

Plat of Survey
LOT 2, CERTIFIED SURVEY MAP NO. 3718, being a
redvision of Lot 1, Certified Survey Map No. 3679,
being a part of the Southwest 1/4 and the Northwest 1/4 all
in the Northwest 1/4 of Section 6, Town 4 North, Range
17 East, in the Town of Troy, Walworth County,
Wisconsin.

Surveyed for: Mike Kuzba

Suggested yard grade: To be determined by owner
or others

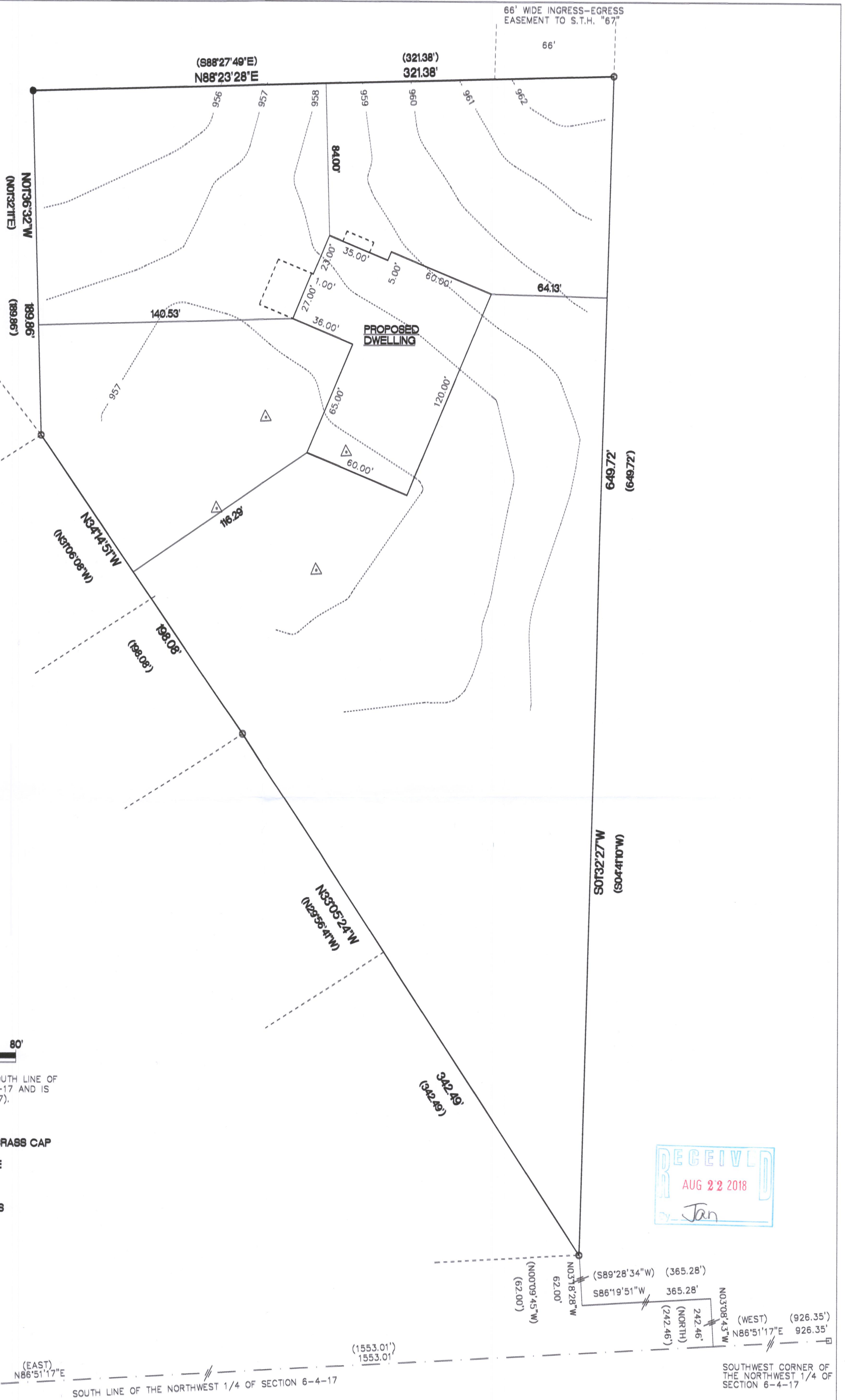

"I hereby certify that I have surveyed the above property
and that the above map is a true representation thereof
and shows the size and location of the property, its exterior
boundaries, the location of all visible structures and dimensions
of all principal buildings thereon, boundary fences, apparent
easements, roadways and encroachments if any."

"This survey is made for the use of the present owners of
the property, and also those who purchase, mortgage or
guarantee the title thereto within one year from date hereof."

THIS IS NOT AN ORIGINAL SURVEY UNLESS THE SEAL IS RED.

5/23/18
DATE

TEP
FIELD WORK BY

TEP
DRAWN BY

18059
JOB NUMBER

Kettle Moraine Surveying Inc.
P.O. Box 357
Eagle WI. 53119
(262)594-3484
kettlemorainesurveying.com



LA3718-2

417-1068